Magnificat

6. Esurientes

John Rutter; arranged by Paul Noble

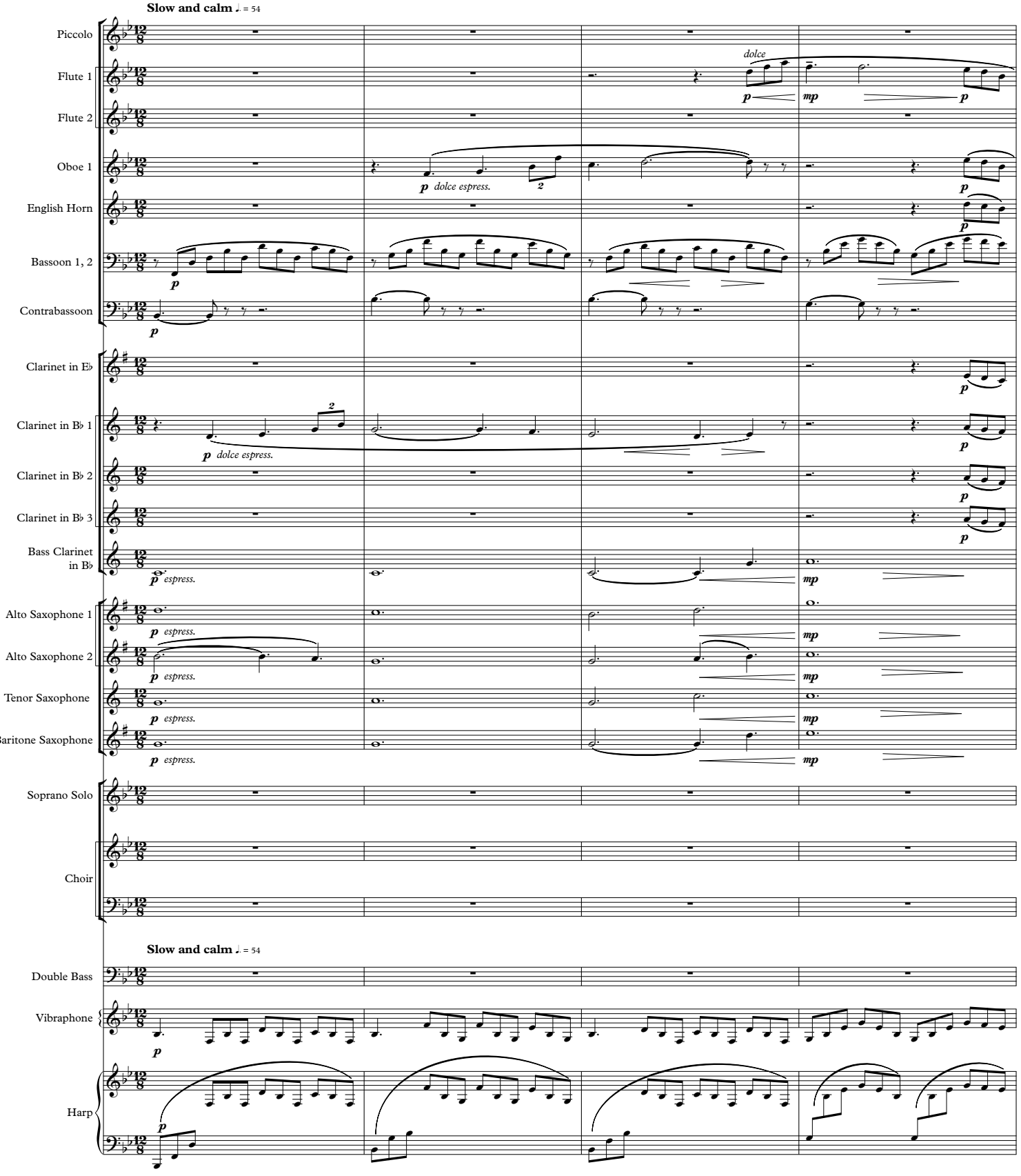

Copyright © Oxford University Press 1991 and 2016.
Arrangement produced by permission.
All rights reserved.